A photograph of a man with a beard and a young child. The man is wearing a blue and white plaid shirt and is looking down at the child. The child is wearing a red and white long-sleeved shirt and is looking towards the camera. The background is a blurred indoor setting with a green plant on the left.

# G R A T I T U D E

*FAVOR provides an innovative response to the suffering caused by substance use disorders for over 5,000 new individuals in Upstate South Carolina each year:*

Rebuilding Lives | Empowering Families | Changing the World

*2017 - 2019 IMPACT REPORT*

**FAVOR**  
FACES AND  
VOICES OF  
RECOVERY  
GREENVILLE

# VISION

## Rich's Message

"The opportunity of a lifetime must be taken advantage of in the lifetime of that opportunity. We have a unique opportunity to substantially change our recovery services system and positively impact the lives of thousands of people. We should not waste this opportunity."

This was the theme of our Impact Report for the time period 2015-17. FAVOR Greenville was gathering momentum and we found ourselves in a unique position to pave a new way. Everyone knew that FAVOR Greenville was poised to be much more than a Recovery Community Center.

We are happy to say we have not wasted the opportunity. As a matter of fact, we straight crushed the opportunity. Some of the more noteworthy accomplishments include: National Recognition as a model program by both the Substance Abuse Mental Health Services Administration (SAMHSA) and the Federal Department of Justice (DOJ); groundbreaking initiatives with the solicitor's offices and probation/parole; satellite locations to serve the homeless population; successful implementation of six hospital-based recovery programs; and expansion into Anderson and Spartanburg Counties.

Our work with the USC School of Medicine Greenville is a great example of how we add value beyond the numbers. Together we have developed

a prototype for a recovery based-medical school training. FAVOR Greenville's recovery coaching academy has been delivered in the medical school as a 3-credit elective to 50 students so far. These students then volunteer in various roles for 12 months with FAVOR Greenville.

Now recovery champions, these future physicians and healthcare leaders have experienced authentic relationships with people directly impacted by substance use disorders because of FAVOR. They will lead the paradigm shift from:

- **"Blame the patient" to more responsibility on professional providers**
- **Scattered, piecemeal services to full integration into the healthcare system**
- **Acute episodes of care to a long-term chronic disease management model**

When the paradigm shifts, the outcomes will shift. Looking at SUD issue through a different lens will facilitate breakthrough solutions.

It is very important that we fully understand how we got to this place. Our visionary donors have put FAVOR Greenville in a financial position where we can aggressively address these issues and invent new solutions. We get things done. We solve problems. We figure things out and we are not part of the "here's why you can't do that" club.

I cannot thank you enough for your courage and vision in funding a program like FAVOR Greenville. I am lifted-up by the knowledge of a bright future and grateful to be leading this fight.

Please take some time to review the details of this report. The FAVOR Greenville reach is broad and the impact is deep. You have made this possible. Thank you for making the world a better place.



**FAVOR**  
FACES AND  
VOICES OF  
RECOVERY  
GREENVILLE



FAVOR Greenville Center  
355 Woodruff Road, Suite 303  
Greenville, SC 29607  
864-385-7757  
[www.favorgreenville.org](http://www.favorgreenville.org)

**Helpline 24/7: 864-430-1802**

***FAVOR Greenville is a non-profit 501 (c) 3 organization governed by a volunteer board of directors and all donations are tax deductible to the extent allowed by law.***



# LEADERSHIP

***“Gratitude is the sign of noble souls.” – Aesop***

---

Leadership is always the crucial success factor in any effective endeavor. FAVOR is blessed to have a Board of Directors and a Changing the World Council that are committed to assuring that FAVOR offers new hope to individuals and families both today and far into the future. These leaders set a shining example for good governance practices, generous individual philanthropy and mission-driven focus.

They live the FAVOR Mission:

FAVOR Greenville exists so that everyone affected by substance use disorders in Upstate South Carolina has a fighting chance at recovery.



***“I am free and I am thankful. FAVOR Greenville saved my life!”***

***- Avery Moulton-Fowler***

## BOARD OF DIRECTORS

*July 1, 2017 - June 30, 2019*

### **Gene C. Aiken**

Community Volunteer Leader

### **Laura M. Baur**

Community Volunteer Leader

### **W. Denton Burnette**

Senior Vice President, PMC Real Estate Capital

### **Darlene Coogler**

Community Volunteer Leader

### **Andrew S. Culbreath**

Deputy Solicitor Greenville/Pickens Solicitor's Office

### **T. Michael Greer**

President/CEO, Pinnacle Coating and Converting

### **William R. Mckibbon III**

Attorney at Law

### **John G. Phillips, MD**

ENT-Otolaryngologist, Greenville ENT Associates

### **Scott A. Robinson**

Community Volunteer Leader

### **Pam W. Rouse**

Fox Rothschild LLP

### **R. Lynn Yeargin**

President/CEO, Yeargin Potter Smith Construction, Inc.

## CHANGING THE WORLD COUNCIL

*July 1, 2017 - June 30, 2019*

### **Gene and Johnny Aiken**

**Judith and Bo Aughtry**

**Laura and Mike Baur**

**Sue I. Brooks**

**Daniel-Mickel Foundation**

**Greenville Health Authority**

**Greenville Women Giving**

**Tracy T. Hardaway**

**Becky and Bobby Hartness**

**Anna Kate and Hayne Hipp**

**Hollingsworth Funds, Inc.**

**Jolley Foundation**

**James A. Klotz**

**Suzanne and Bill Misiaveg**

**Vickie Neighbour**

**Sherry and David Poole**

**Jane Furman Pressly**

**Caroline and Sammy Riddle**

**Regina and Bill Sayegh**

**SC DAODAS**

**John I. Smith Charities, Inc.**

**Martha and Stewart Spinks**

**F.W. Symmes Foundation**

**Mary Peace Sterling\***

**M.G. and George Tyda**

**United Way of Greenville County**

**Nancy Thomas and Charlie Wofford**

**youturn LLC**

*\*Deceased*



# STAFF

*Transformed people transform people.*

---



**Richard L. "Rich" Jones**  
CEO/COO

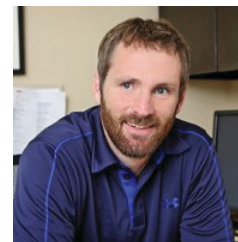

**Mike Malone**  
Regional Program Director  
Upstate South Carolina



**Mary Harris Edwards**  
Major Gift Officer, Fund  
Development

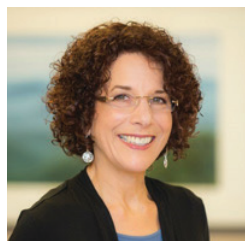

**Maria Sosa**  
Stewardship Manager, Fund  
Development



**Lisa Mincey**  
Community Engagement  
Manager, Fund Development



**Michelle Newell**  
Administrative Director



**Tina Harris**  
Director of Greenville County  
Outreach



**Hubert Yarborough**  
Senior Director of Emergency  
Services



**Adline Fuller**  
Director of HIV/HPV Outreach



**Roy Dessloch**  
Volunteer Coordinator  
Greenville County



**Tricia Lawdahl**  
Recovery Coach Mentor



**Vicki Howard**  
Recovery Coach Mentor



**Sue Foster**  
Recovery Coach



**Michelle Handler**  
Recovery Coach Mentor



**Carol Cain**  
Recovery Coach

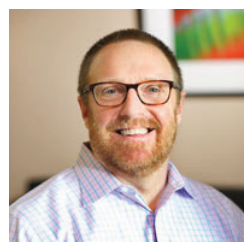

**Bob Mitchell**  
Recovery Coach



**Britt Barker**  
Recovery Coach



**Takka McCord**  
Recovery Coach





**Ann-marie Fuselier**  
Recovery Coach



**Krystal Fowler**  
Recovery Coach



**Greg Huckins**  
Recovery Coach



**Leigh Huckins**  
Program Coordinator-Anderson

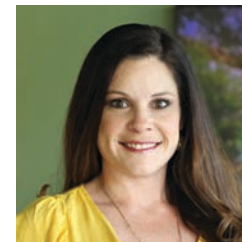

**Lauren Foster**  
Program Coordinator-Spartanburg

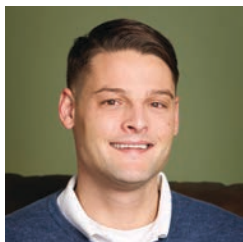

**Edwin Lathan**  
Recovery Coach



**Ruthanne Aiken**  
Recovery Coach



**Sandy Bond**  
Recovery Coach



**Marcia MacLean**  
Recovery Coach

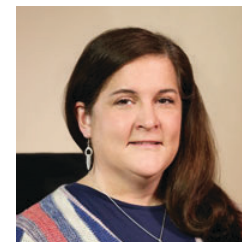

**Elizabeth Anderson**  
Recovery Coach



**Tom Bollerman**  
Recovery Coach



**William Peppers Jr.**  
Recovery Coach

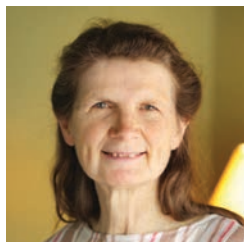

**Gwen Johnson**  
Data Entry Clerk



**Victoria Kent**  
Recovery Coach



**Mary Katherine Sosebee**  
Recovery Coach



**Brandi Spinks**  
Recovery Coach



**Donna Johnson**  
Recovery Coach

*"I have been given more than I could ask for  
through FAVOR and will be forever grateful!"*  
- Ruthanne Aiken

# VOLUNTEERS

***“Two kinds of gratitude: The sudden kind we feel for what we take; the larger kind we feel for what we give.”***

***– Edwin Arlington Robinson***

Because of your support, FAVOR has developed a powerful volunteer program which provides training, supervision, and on-going skills building for a team of over 250 active volunteers. Our dedicated volunteers bring strength and diversity to our programs and awareness events. Many experience a huge sense of gratitude being able to pay it forward to others. Others feel called to engage the community in the mission of FAVOR. We are so grateful for their time and talent. They are the heart and soul of FAVOR!



## AMBASSADORS and TABLE CAPTAINS

July 1, 2017 - June 30, 2019

Ellen Alo  
Lucy Ault  
Mary Margaret Bannister  
Milena Banquez  
Laura Baur  
Nancy Bennett  
Robert Brady  
Dottie Britton  
Isa Brown  
Lee Anne Cavin  
Sandy and Don Cockrill  
Georgia Cole  
Whitney Collins  
Paige A. Combs  
Lauren Demosthenes  
Roy Dessloch  
Donna Dickerson  
Kathy Dickey  
Polly Dilworth  
Donnald Dobbins  
Donna and Tommy Dowling  
Catherine Dugas  
Gay DuPree  
Barbara Durk  
Patricia C. Edwards  
Betsy Elliott  
Lisa Fawcett  
Nancy Y. Furman  
Harold F. Gallivan III  
Tina Harris

Barbara Havel  
W. Hayne Hipp  
Nicole Houser  
Sarah Johnstone  
Stan King  
Lacey and Joey Klotz  
Laurie Knapp  
Tricia Lawdahl  
Rebecca Maddox  
Michael F. Malone  
Robin McKenna  
Will McKibbin III  
Elizabeth R. McKissick  
Cynthia W. Metcalf  
De Ila Meyer  
Suzanne and Bill Misiaveg  
Paul Mosher  
Michelle Newell  
Meredith Noon  
C. Jane Patrick  
Bill and Laura Pelham  
Elizabeth L. Richardson\*  
Caroline and Sammy Riddle  
Pam W. Rouse  
Shelley Sems  
Lynn Seward  
Jessica Sharp  
Betsy and Matt Shouse  
Suzanne Shouse  
Karen Sitton

Debbie Sloan  
Jennifer and Tony Sorrentino  
Martha and Stewart Spinks  
Nancy Strausbaugh  
Christina Tankersley  
Joni and Phil Thomas  
Patricia W. Thomas  
Mark Thornburgh  
Ashlee Tolbert  
Tommy Tomlinson  
Kam Turner  
Billy Weaver  
Paul B. Wickensimer  
Susan Wilkins  
Hubert E. Yarborough IV  
R. Lynn Yeargin

*\*Deceased*



## VOLUNTEERS and COACHES

■ **ACTIVE COACHES**

■ **ACTIVE VOLUNTEERS**

July 1, 2017 - June 30, 2019

Chasity Abendroth  
Omar Acosta  
Ruthanne Aiken  
Russ Anderson  
Peggy Anderson  
Eric Anderson  
Katy Austin  
Nathan Ayers  
Dale Baughman  
Dori Baumwart  
Susan Beauford  
Brian Blackman  
Gina Bois  
Tom Bollerman  
Wallace Boyd  
JoAnn Bristow  
Pati Brosche  
Michael Brown  
Al Brumfield  
Karl Bruster  
William Buchheit  
Donna Burnete  
Denton Burnette  
Lisa Burton  
Ryan Buto  
Marshall Carter  
Meg Causey  
Don Cely  
Parker Champion  
Teresa Clary  
Georgia Cole  
Carrie Coleman  
Audrey Colin

Carson Collie  
Darlene Coogler  
Leah Cooper  
Chris "CJ" Coxie  
Jenny Craddock  
Bob Cronin  
Deborah Crouch  
Sue Culig  
Ingrid Cushin  
Willough Davis  
Gregg Ditzler  
Beth Dobson  
Julia Easterby  
Carroll Easterling  
Dan Edge  
Lanette Ervin  
Chris Erwin  
James Farish  
Maureen Feldbaum  
Andrew Fernandez  
Kelli Fleming  
Sue Foster  
Krystal Fowler  
Jenny Frazor  
Frank Gage  
Angela Gardner  
Lauren Gilbert  
Carlyle Gillis  
Sally Gonzalez  
Cassie Grier  
James Gutierrez  
Simone Hahn  
Sherry Hall

Debbie Hall  
Will Hall  
Chris Halpin  
Cliff Hanley  
Paul Harmon  
Tina Harris  
Corinna Hartlage  
Coen Hasenkamp  
Barbara Havel  
Vanessa Hedger  
Casey Hendricks  
Shane Hennenhoefer  
Shane Herron  
Darrell Hill  
Scott Hortis  
Nicole Houser  
Sophie Houser  
Matthew Howard  
Tyler Hudgins  
Janis Hunter  
Pat Isbell  
Jay Ivey  
Abby Jameson  
Carter Jewell  
Wesley Johnson  
Palmer Kay  
Allen Keller  
Victoria Kent  
Grace Kerley  
Stan King  
Rick Klosky  
Lacey Klotz  
Kathy Knipple

Gil Kraemer  
Maureen Kriese  
Tom Kriese  
Brandi Lane  
Edwin Lathan  
Kathy Laurens  
Cliff Livingston  
Brian Loden  
Wayne Lomax  
Christine Longwell  
Marcia MacLean  
Mike Malone  
Layla Masant  
Lorry May  
Takka McCord  
Tricia McDougald  
Ashley McFalls  
Gaye McGill  
Elizabeth McKissick  
Mike McManus  
Trish Melling  
John Merritt  
Wendy Mills  
Lisa Mincey  
Bill Misiaveg  
Suzanne Misiaveg  
Bob Mitchell  
Tammy Moore  
J.D. Moorefield  
Lisa Morgan  
Jim Moseley  
Avery Moulton-Fowler  
Leslie Nugent

Debi O'Connor  
Audra Omer  
Yogi Patel  
Nancy Pennell  
Nic Poupore  
Ben Ramsey  
Sheila Ramsey  
David Rector  
Jon Rector  
Dawn Reese  
Caroline Riddle  
Anna Rogers  
Gina Sayegh  
Phil Scheele  
Michael Schlapkohl  
AJ Singh  
Chip Smith  
Deb Smith  
Steve Smith  
Maria Sosa

John Spinks  
Brian Stoltie  
Peter Sullivan  
Ben Sullivan  
Sherry Sutton  
Zeb Taylor  
James Tew  
Joni Thomas  
Mack Thomason  
David Vinson  
Adam Walker  
Gail Walters  
Benjamin Williams, Jr.  
Tim Willis  
Blake Wolfe  
Heidi Woody  
Allan Yust  
Pam Zinck  
Jenni Zych





# PROGRAMS

*“At times, our own light goes out and is rekindled by a spark from another person. Each of us has cause to think with deep gratitude of those who have lighted the flame within us.”*

– Albert Schweitzer

Because of the incredible support of our donors and volunteers, people who suffer with a substance use disorder come to FAVOR to begin a compassionate conversation about how drinking and drug use have impacted their lives. They find the hope and courage they need to start a process of change based on their vision of how their lives can be different in recovery.

At FAVOR, there are no criteria to be met, no insurance required, no discharge planning. Programs and services are offered at no cost, so there are no financial barriers to participation.

*“When I found FAVOR – I found hope for a new and exciting life!”*

- Vanessa Hedger-Taylor

ALL RECOVERY MEETINGS

FAMILY RECOVERY MEETINGS

SIGNIFICANT OTHER SUPPORT GROUP (SOS)

INDIVIDUAL RECOVERY COACHING

FAMILY RECOVERY COACHING

FAMILY INTERVENTION CONSULTING

RECOVERY ADVOCACY

RECOVERY EDUCATION

ADVENTURES IN RECOVERY (AIR)

HELPLINE 24/7

COMMUNITY PARTNER MEETINGS

COMMUNITY OUTREACH SERVICES

EMERGENCY DEPARTMENT RECOVERY COACHING

INPATIENT ADDICTION RECOVERY SUPPORT

OTHER RECOVERY MEETINGS: AA, NA, AL-ANON, REFUGE, SMART, HOPE RECOVERY KITCHEN





## MY FAVOR STORY: Dan Edge

*Freelance field technician, USC graduate, loves singing, freestyle dance, the outdoors, and independent academic studies, in recovery since October, 2018.*

Prior to joining the FAVOR Community, I was in active addiction. I used drugs and alcohol nearly every day. I lived in homeless shelters, halfway houses, or on the street. My family members were at their wits' end. They were desperate to help me, but they didn't know how. I had destroyed my marriage, my career, my finances, and my physical and mental health.

Since joining the FAVOR community, I have discovered a new way of life. I was welcomed by a loving tribe of wonderful people who shared my burdens and offered me unconditional love. I began attending recovery meetings of various types almost every day, and I got a Recovery Coach. FAVOR's "multiple pathways to recovery" philosophy is a perfect fit for me.

Once my family began to see the changes in my mindset, they renewed offers of support to help me rebuild my life. I am beginning to grow trust with previously broken relationships. Today, my life is completely different. I now have an army of comrades to help me in my battle with addiction. I still have pains and sorrows, but every day I feel stronger and better equipped to deal with life's challenges. Most importantly, I now know that I will never again have to face these challenges alone.

To all who work at FAVOR: You saved my life as you have saved countless others. Thank you from the bottom of my heart.



*"I kept coming back to FAVOR and I kept getting better!"*

- Zeb Taylor

# STATISTICS

*“When we focus on our gratitude, the tide of disappointment goes out and the tide of love rushes in...” - Kristen Armstrong*

Since the doors of FAVOR Greenville Center opened in July, 2013, hundreds of people immediately enrolled in our non-clinical programs and have since become dedicated participants and volunteers.

We believe that easy and immediate access to intervention services and to recovery support over the long-term is the missing link in our system of care.

ACTIVITY	07/01/15 - 06/30/17	07/01/17 - 06/30/19
Participants engaged in programming at the Center	7,502 (48% family members)	10,205 (48% family members)
Participants enrolled in Outreach Programs	2,548	3,389
Total Participants Engaged	10,050	13,594
Visits by participants for services	47,789	63,559
Dollars Raised	\$2,097,600	\$4,448,572
Members of Adventures Recovery (AIR)	781	890
Volunteers at FAVOR	113	257
Average Attendance at Family Support Group	53	42
Recovery Meetings per Month	43	135



## ALL RECOVERY MEETINGS ATTENDEES

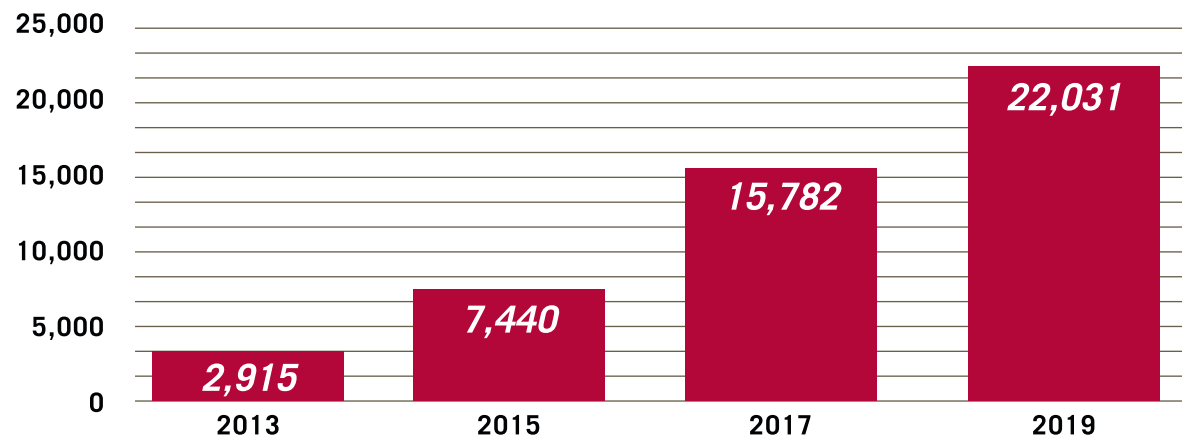



# FINANCIALS

*"When I started counting my blessings, my whole life turned around." – Willie Nelson*

## TOTAL EXPENSES

**2018** **\$ 1,048,497**

Fiscal Year Ending June 30, 2018

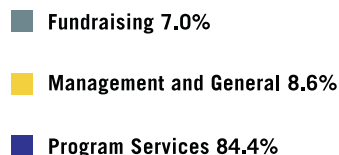

**2019** **\$ 1,408,380**

Fiscal Year Ending June 30, 2019

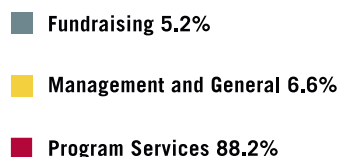

*"FAVOR has been with me every step of the way!"*

- Nick Patazio

## FINANCIAL STATEMENT 2017 - 2018

### ASSETS

#### CURRENT ASSETS

Cash and cash equivalents	\$ 966,664
Unconditional promises to give, net of \$19,950 doubtful pledges	571,301
Grants receivable	97,375
Prepaid expenses	6,883
Total current assets	<u>1,642,223</u>

#### PROPERTY and EQUIPMENT

Office equipment, furniture, and fixtures	\$ 122,978
Leasehold improvements	13,785
Total property and equipment	136,763
Less accumulated depreciation	(78,981)
Property and equipment, net	<u>57,782</u>

#### OTHER ASSETS

Prepaid expenses	\$ 1,342
Unconditional promises to give, net of \$31,304 discount and \$41,900 doubtful pledges	1,126,120
Security deposits	5,710
Intangible asset, net of \$5,889 amortization	9,111
Total other assets	<u>1,142,283</u>

**TOTAL ASSETS** **\$ 2,842,288**

### LIABILITIES and NET ASSETS

#### CURRENT LIABILITIES

Accounts payable	\$ 30,598
Accrued expenses	34,365
Total current liabilities	<u>64,963</u>

#### NET ASSETS

Unrestricted net assets	\$ 938,560
Temporarily restricted net assets	1,838,765
Total net assets	<u>2,777,325</u>

**TOTAL LIABILITIES and NET ASSETS** **\$ 2,842,288**

## FINANCIAL STATEMENT 2018 - 2019

### ASSETS

#### CURRENT ASSETS

Cash and cash equivalents	\$ 1,500,684
Unconditional promises to give, net of \$31,861 doubtful pledges	696,070
Grants receivable	0
Prepaid expenses	1,341
Total current assets	<u>2,188,095</u>

#### PROPERTY and EQUIPMENT

Office equipment, furniture, and fixtures	\$ 98,338
Vehicle	24,640
Leasehold improvements	13,785
total property and equipment	136,763
Less accumulated depreciation	(94,481)
Property and equipment, net	<u>42,282</u>

#### OTHER ASSETS

Prepaid expenses	\$ 0
Unconditional promises to give, net of \$88,869 discount and \$39,400 doubtful pledges	1,280,263
Security deposits	5,710
Intangible asset, net of \$6,889 amortization	8,111
Total other assets	<u>1,294,084</u>

**TOTAL ASSETS** **\$ 3,524,461**

### LIABILITIES and NET ASSETS

#### CURRENT LIABILITIES

Accounts payable	\$ 25,597
Accrued expenses	49,016
Total current liabilities	<u>74,973</u>

#### NET ASSETS

Unrestricted net assets	\$ 1,318,132
Temporarily restricted net assets	2,131,356
Total net assets	<u>3,449,488</u>

**TOTAL LIABILITIES and NET ASSETS** **\$ 3,524,461**

# GROWTH

*“There is a calmness to a life lived in gratitude, a quiet joy.”*

*- Ralph H. Blum*

## ORGANIZATIONAL EXPANSION:

- Secured a 2-year contract with DAODAS in January 2019 to seed expansion and formalization of operations in Spartanburg and Anderson Counties by hiring local recovery coordinators to oversee All Recovery Meetings, Family Support Meetings, Outreach Programs and Recovery Coach Training Sessions.
- Added 10 new staff members to expand our capacity to serve the entire Upstate.
- Leased an additional 3,600 square feet of contiguous office space in Greenville to accommodate program expansions.
- Expanded the operating budget by 56%, thanks to increased philanthropic support and new grants.

*“FAVOR has walked this journey with us and our lives are better than ever!”*

*- Peggy Anderson*

## OUTREACH, COMMUNITY PARTNERSHIPS, AND COLLABORATIONS:

- Provided at least 38 meetings/outreach sessions PER MONTH with Community Partners including Phoenix Center, Carolina Center for Behavioral Health, and Serenity Village, plus newly added partners Jasmine Road and Safe Harbor.
- Embedded recovery coaches within Community Partner locations in Nicholtown, Woodside, City View, Sterling Community, West Greenville, Project Host Soup Kitchen, St. Anthony's of Padua Church, Legacy Middle School and Early College Scholar Group, and several food banks.
- Became the official referral partner of the Thirteenth Circuit Solicitor's Office and for the State Supreme Court Certified: New Start Program, an alternative sentencing program for low level, first time drug related crimes resulting in expungement, with 57 participants completing the program.
- Initiated and maintains a probation/parole compliance program with Greenville County: participants utilize FAVOR Greenville as the official community-based program in terms of SUD recovery, with 20 participants to date.

## HEALTHCARE PARTNERSHIPS:

- Launched recovery coaching services (FORCE MODEL) in the Memorial Hospital emergency department in January 2018, responding to 214 patients, with 61% still engaged with a recovery coach.
- Grew our emergency department programs by 700% over the past year, engaging a total of 427 patients at Greenville Memorial, St. Francis Bon Secours Downtown and Eastside, Greer Memorial, Hillcrest Memorial, Easley Baptist, and AnMed Health.
- Created an inpatient coaching program in partnership with Clemson University and PRISMA Health as a randomized, clinical research trial with 110 total patients, showing results to date: average days drinking/using in last 30 days for those with coach is 2 days compared to 24 days for uncoached group, a remarkable difference.
- Trained 50 medical students in a 3-credit elective course on addiction and recovery at the USC Medical School-Greenville by CEO Rich Jones, who was named an affiliate faculty member.
- Completed at least 12 formal training and/or in-service sessions touching at least 300 staff members within the PRISMA Upstate system; provided on-site trainings on the opioid epidemic to staff at AnMed on 3 occasions; and touched at least 60 staff members through training/in-service initiatives at St. Francis Bon Secours.

## RECOGNITION, AWARDS AND AFFILIATIONS:

- Named one of 4 model Recovery Support Programs by the national Substance Abuse and Mental Services Administration (SAMHSA) in November 2017 to serve as a center of excellence to guide other organizations across the nation.
- Awarded Model Program status by the Department of Justice which includes a 12-month technical assistance contract to provide mentorship, training, and support to upstart recovery initiatives in Anchorage, AK and Logan County, WV.
- Featured on WYFF News on 14 separate occasions; on WSPA 5 times; on local radio stations 8 different times, plus at a variety of displays and speaking engagements throughout the Upstate.
- The Association of American Medical Colleges (AAMC) annual conference in 2018 and 2019 and AAMC annual conference: Dean of Student's annual summit in 2019 featured both the USC School of Medicine/FAVOR Greenville's program to train medical students in addiction recovery coaching and FAVOR Greenville's FORCE overdose response program.
- The Emergency Medicine Academic Conference featured FAVOR Greenville's FORCE program which was approved for publication in the Annals of Emergency Medicine.

- To focus on reforming substance use disorder service reimbursement (including bundled recovery coaching), Rich Jones, CEO/COO, serves on the Addiction Recovery Home Model (Restructuring Bundled Payments Under Medicaid), that has a 15-member board made up of commercial insurance companies, providers and the Center for Medicaid Services (CMS).

- Rich Jones, CEO/COO, presented to 70 plus executive level administrators from various systems across the country on how to develop a strong collaborative relationship when SC was named a Model System: Single State Authorities and Recovery Community Organizations by the NASSAD (National Association of Single State Authority Directors).

- The Medical University of South Carolina (MUSC) has submitted a proposal for a clinical trial with the National Institute of Drug Abuse (NIDA) for a 4-site randomized clinical trial (national sites) in the emergency department, with FORCE serving as the model and Rich Jones, CEO/COO directing all workforce issues.





# DONORS

*"In ordinary life, we hardly realize that we receive a great deal more than we give, and that it is only with gratitude that life becomes rich." - Dietrich Bonhoeffer*

Over the past two years, you---our donors---have opened your loving hearts and extended your loving hands to provide the life-saving recovery connections available at FAVOR. Your compassion and generosity make real miracles happen!

*"FAVOR has walked this journey with us and our lives are better than ever!"*  
- Peter Iacovelli



## WORLD CHANGERS

\$500,000 and above

- ♥ Martha and Stewart Spinks

## CHAMPIONS

\$250,000 to \$500,000

Greenville Health Authority  
SC DAODAS

- ♥ Sherry and David Poole

## HEROES

\$100,000 to \$250,000

- ♥ Gene and Johnny Aiken
- ♥ Judith and Bo Aughtry
- ♥ Laura and Mike Baur
- ♥ Sue I. Brooks  
Greenville Women Giving  
Jolley Foundation
- ♥ Kim and Jimmy Klotz
- ♥ Caroline and Sammy Riddle

## TRANSFORMERS

\$50,000 to \$100,000

- ♥ Carla and Dustan Barber
- ♥ Carmen and Larry Brotherton
- ♥ Tracy and Charles Hardaway
- ♥ Becky and Bobby Hartness  
John I. Smith Charities, Inc
- ♥ Ashley Lee
- ♥ Sarah and Will Lucas
- ♥ Claudette and Bill Oliver  
Providence Foundation (♥ Suzanne and Bill Misiaveg)
- ♥ Regina and Bill Sayegh
- ♥ Neill M. Timmons
- ♥ M.G. and George Tyda
- ♥ Lynn and Danny Youngblood



## HEALERS

\$25,000 to \$50,000

- ♥ Jane Rush Davenport  
FAVOR SC
- ♥ Priscilla and Johnny Hagins
- ♥ Sally Jo and Charlie Houser
- ♥ Tricia and Rick Lawdahl, MD  
Mary Peace Sterling Foundation (Peace S. Sullivan)
- ♥ Kelley Smith O'Quinn  
Prisma Heath System  
ScanSource Charitable Foundation  
United Way of Greenville County
- ♥ Nancy Thomas and Charles Wofford

## LEADERS

\$10,000 to \$25,000

- ♥ DiAnne Arbour and Jay Bergen  
Bon Secours St. Francis Foundation
- ♥ Vicki and Craig Brown
- ♥ Donna and Denton Burnette
- ♥ Randy Dobbs
- ♥ James E. Farish, Jr.  
Good Neighbour Foundation (Vickie Neighbour)
- ♥ Laura and Mike Greer  
Patricia Holl
- ♥ Nicole and Shay Houser  
Ann and Joe Jennings
- ♥ Will McKibbin  
Motiva Enterprises LLC
- ♥ Nancy and Lee Bennett  
Palmetto Loom Reed Company
- ♥ Laura and Bill Pelham
- ♥ Patty and John Phillips, MD
- ♥ Donna and David Potts, MD
- ♥ Jane F. Pressly  
Gladys Richardson
- ♥ Ginger Sherman

Spartanburg School District Seven

- ♥ Dianne Asbill Stephenson
- ♥ Nancy and Joe Stephenson, MD
- ♥ Stephanie and Bill Strange  
Sydney and Ed Taylor  
Cris and Steve Timmons  
Trinity Lutheran Church
- ♥ Mary Ellen and Bob Yeargin  
Sharon and Jerry Youkey, MD

## AMBASSADORS

\$5,000 to \$10,000

- ♥ Carol and Bill Alewine
- ♥ Marcia and Scott Baker
- ♥ Sheilah and Buck Baker  
Patricia and Bruce Bass, Jr., MD
- ♥ Jacqueline Bechek
- ♥ Keith Block
- ♥ Connie Bobotis
- ♥ JoAnn Bristow  
Karen and William Brown  
Buncombe Street United Methodist Church
- ♥ Lisa and John Chapman
- ♥ Tammy and Nazrul Chowdhury
- ♥ Sandy and Don Cockrill
- ♥ Georgia and Lewis Cole
- ♥ Toni Collier
- ♥ Anne and Dick Cupelli
- ♥ Robert C. Davis  
C. W. Dearybury
- ♥ Lauren and Stephen Demosthenes, MD
- ♥ Polly and Paul Dilworth
- ♥ Catherine Dugas
- ♥ Gay and Frank DuPree
- ♥ Lisa and Michael Fawcett
- ♥ Eva Marie and Tom Fox  
Linda and Earle Furman
- ♥ Fielding and Gally Gallivan
- ♥ Mary Kaye and Billy Gault
- ♥ Peggy and Ed Good
- ♥ Jennifer and John Harvey
- ♥ Ann and Jim Herbert, MD
- ♥ Heather and Glenn Hilliard
- ♥ Linda Hines
- ♥ Anna Kate and Hayne Hipp  
Karen and Peter Iacovelli  
Independent Insurance Agents of Greater Greenville Fund
- ♥ Irene and Glenn Ingram  
Betty and Bob Jenkins
- ♥ Leanda and Marvin King
- ♥ Jeri and Sam Kleckley
- ♥ Lacey and Joey Klotz
- ♥ Jon Kubu  
Cathy and Jordan Lea
- ♥ Linda and David Lilly
- ♥ Shan and Jim Lipscomb
- ♥ Helen Lorenzen
- ♥ Sarah and Philip Maiberger
- ♥ Barry and Emmet Martin
- ♥ Garland and Fleming Mattox, MD
- ♥ Tricia and Douglas McDougald
- ♥ Liliana and Rod McGee
- ♥ De Ila Meyer
- ♥ Mary Louise Mims
- ♥ Lisa and Mark Mincey
- ♥ Meredith Noon
- ♥ Kathryn and Ben Norwood  
Kelly and Chad Odom
- ♥ Ben O'Hanlan
- ♥ Laurie and Thomas Patrick
- ♥ Anonymous  
Jonathan Jay Schwartz
- ♥ Susan and John Scovil
- ♥ June and Gerald Scroggs
- ♥ Minor and Hal Shaw, MD  
Karen and Henry Sitton
- ♥ Jennifer and Tony Sorrentino



*"FAVOR has helped me see that my life matters and recovery is possible!"*  
- Rebecca McClure

- Spartanburg County Foundation
- ♥ Joni and Phil Thomas
- ♥ Reid Thomas
- ♥ Cheree and Mack Thomason, MD
- ♥ May Beth and Bubba Watts
- ♥ Susy and Billy Weaver
- ♥ Teresa Hrubala and Billy Webster
- ♥ Lori and David Weinstein
- ♥ Bev and Jim\* Whitten
- ♥ Blake Wolfe
- Elsie R. Wright
- ♥ Janie and Lynn Yeargin
- Network For Good
- ♥ Nancy and Richard Pennell
- ♥ Elizabeth L. Richardson\*
- James Rickman
- Porter B. Rose
- ScanSource
- ♥ Cathy and Garrett Scott
- ♥ Jerry Shive
- Spartanburg Regional Healthcare System Foundation
- Rita and Chuck Stone
- Cheryl and Paul Swenson
- Tenth Circuit Solicitor's Office
- Townes Family Foundation
- Walmart
- ♥ Suzanne and Harold Willson
- ♥ Lee and Hubert Yarborough

## ALLIES

**\$2,500 to \$5,000**

- ♥ Peggy and Ralph Anderson
- Anonymous
- Arkwright Foundation
- Mary Margaret and Bruce Bannister
- Glenn Brumfield
- CarMax Foundation
- Agnes and Claiborn M. Carr III
- Lillian Darby
- Liz and Dan Einstein
- Flo and Lee Erwin
- Doreen and Wally Fridy, MD
- Harold F. Galloway, Jr. Family Foundation
- ♥ Nancy and Paul Goldsmith
- ♥ Kathy and Steve Grant
- Mary Simms F. Gregory
- Jane E. Halsey
- ♥ Howard E. Houston
- ♥ Kelly and Stan King
- ♥ Cristina and Gilbert Kraemer
- Gina and Tom Latham, MD
- MAKO Medical
- ♥ Elizabeth and James McKissick
- ♥ Mary and Mike McNicholas

## ADVOCATES

**\$1,000 to \$2,500**

- Anonymous
- Kathy Babb
- Elizabeth Babb
- Claire and David Bailey
- ♥ Marcia and Charles Barker
- ♥ Thomas M. Bates, Jr.
- Chip Batson
- Pam Blakely
- Scottie Lu and Steve Brandt
- Jacquelyn and Tom Buczkowski
- ♥ Teresa and Elton Buffkin
- Anonymous
- Deborah and Phillip Byrne
- ♥ Marguerite M. Campbell
- Cecelia and William Crouse
- Central Presbyterian Church
- Sophrona and Andy Chapman
- ♥ Sara Chastain
- Brooke and William Clayton
- ♥ Darlene and Steve Coogler
- Denise and Hal Cox
- T. Kenneth Cribb
- Elizabeth and Mike Crowley, MD
- Ana and Andrew Culbreath
- ♥ Kathy and Bill Deeter, MD
- Beth Dobson
- Barbara Durk
- Julia T. Easterby
- Carroll Easterling
- Sugi and Nate Einstein
- Betty Farr
- A. Gordon Floyd
- J. Beach Foster
- Nell Fraley
- Ronald Franklin
- Jenny Frazor
- Felicia D. Furman
- Nancy and Richard Furman
- Katie and Clark Gallivan
- ♥ Joseph Galloway
- Nicole and Evan Gault
- John Gilbertson
- Charles Gill
- Allen Gillespie
- Jean and Sonny Graves
- John D. Gray, Jr.
- Curt O. Hall
- Robert Hammonds, MD
- Robert Hanlin, MD
- Mary Lou and Pat Hartness
- ♥ Glenn R. Head
- Page and Bob Hoyle
- Gary Hyman
- Cindy and Clay Ingram
- ♥ Paul Jackson
- Sarah C. Jackson
- Stuart Jackson
- ♥ Melissa and Rich Jones





## MY FAVOR STORY: Kathy Laurens

*Devoted mother, loving grandma, needle pointer, athlete-ex, in recovery since the mid-90's.*

I am a person in long term recovery that loves FAVOR. My FAVOR experience is not about my personal addiction, but about my journey into family recovery. I had a loved one go down the rabbit hole of addiction that I describe as a "Bill W. Big Book" experience. I watched this loved one descend into hell and brought him to FAVOR as an alternative to AA. He didn't stay and he progressed with his addiction. I did stay and I had a family coach I saw weekly. Eventually I started coming to Monday Night Family Group meetings and the SOS group. It took a long time but I finally realized I was as addicted to my loved one and getting him well as he was to alcohol.

There finally was a day in the process I understood that another human being could not make him get sober. At that moment I began my family recovery. It was a long and painful progression and I knew my loved one would most likely die. He did come as close as one could come to death and not die. I brought him home on hospice care and the man decided to live. The miracle is we both lived and are friends now. I have a great love for FAVOR, my coach, and all of my FAVOR friends. I could not have moved on without their care and support. Education at FAVOR is the key to family recovery.

Laurie Knapp  
Lisa and Peter Larocque  
Anna and Dana Leavitt  
Toni and Nils Lindbloom  
Alain H. Litwin, MD  
Susie and Kymric Mahnke  
Stuart McAlister  
Susan and Ross McKibbin  
Ann and Will Mims  
Lynn and Thomas Mitchell  
Paul Mosher

- ♥ Dorianne K. Norwood
- Elizabeth Orr
- Parham Smith & Archenhold, LLC
- Pathology Consultants Inc
- Jo Lynne Pearce
- Gary Pollock
- Susan Priester
- Prerana J. Roth, MD
- Tammi Scott
- ♥ Carolyn Sems
- Shelley and Gary Sems
- Lynn Seward
- Blake Smith
- Lyle and Brad Smith
- ♥ Peg and Charles Smith, MD
- Carole and David Spinks
- St. Joseph's Catholic School, Inc., TRACE Club
- April and Doug Stambaugh
- Steakhorse Restaurant and Billiards
- ♥ Cathy and Mark Stewart
- ♥ Debbie and Bo Stuckey
- Eddie Terrell
- Cathy and Stan Tew
- The GE Foundation
- The Merck Foundation
- Melissa and Bryson Thomason
- Thornblade Club
- ♥ Barbara and Jim Twining

UBS Business Solutions  
United Way of the Piedmont, Inc.  
♥ Anne and Jack Vance  
Jacquelyn Vick  
Marsha and Jim Wallace, MD  
Gay and JB Watts  
Zan and Joel Wells  
Cathy and Andy Westbrook  
Bett White  
Paul Wickensimer  
♥ Diane Smock and Brad Wyche

## GUARDIANS \$500 to \$1,000

Kitty Allen  
Monta M. Anthony  
Pamela and Scott Baynes  
Margaret and Michael Boliek  
Sandy Bond  
Peter Bouharoun  
John Boyd  
Mary and John Braeunig  
Beth Baines Browne  
Jenni and Jody Bryson  
Cathy Campbell  
Kara Lynne and Chris Cannon  
Peter Caramello  
Ingrid Cashin  
Teresa Cawley  
Susan and Mike Chandler  
Judith L. Coe  
Ronnie Colson  
Braxton M. Cutchin  
Johnston Dantzler  
Amanda Denney  
Kim and Scott Dunn  
Betsy and Michael Elliott  
Pam and Doug Evans

James E. Farish III  
 Lynn and Terry Faust  
 First Presbyterian Church  
 Foundation for I.U.P.  
 Thomas Freeland, Jr.  
 Keller C. Freeman  
 Frodo's Pizza  
 Pat and Richard Fuselier  
 Sharron and Norman Glickman  
 Jeff S. Greenway  
 Alice and Bill Guzik  
 Christie Hamberis  
 Beth and Randy Harrison  
 Sherry and Tee Hooper  
 Shay and Richard Hughey  
 Jane and Chip Price  
 Amanda and Kirk Jones  
 Joan and Michael Kellett, MD  
 Mary Stark Kendrick  
 Joel Kirby  
 Sister and Ed Lominack, MD  
 Jacob F. B. Lowrey III  
 Ashley Mann  
 Sue B. Manning\*  
 Mary Jacqueline and Tom McGrath  
 Deborah Meadows, MD  
 John C. Merritt  
 Michelle and Mike Shain  
 Jerome Miller  
 NAI Earle Furman, LLC  
 Elizabeth and Ken Osburn  
 Alex Patrick, MD  
 Jane Patrick  
 Ellis Pearce  
 PrimeLending  
 M. Graham Proffitt III  
 Propel HR  
 LouAnn and Michael Pursley  
 James Tony Rackley

Susan and Mark Ratchford  
 Melissa Edwards Roblinson  
 Jane and Jeff Rogers  
 Pam W. Rouse  
 Angela Santerini  
 George A. Schreiber Jr  
 Serenity NA Group  
 Stacy and Thom Shea  
 Alice and Chip Smith  
 Margaret Taylor Smith  
 Vicki Sorbin  
 St. John's United Methodist Church  
 Cathy and Doug Stephens  
 Dennis Stone  
 Martha A. Team  
 The Tool Shed, Inc.  
 TNN Investors, Inc.  
 Kathy and Chip Toohey  
 Dudley Tower  
 Richard A. Vandiver  
 Jacquelyn Vick  
 Doug and Louise Wadas  
 Marsha and Jim Wallace, MD  
 Gay and JB Watts  
 Wednesday Night Book Club  
 Tiby Weinstein

## SUPPORTERS

**\$250 to \$500**

Tammie Adams  
 Jill Alper  
 Kerry and Bill Bannister  
 Mary Biebel  
 Mary and Ken Bolt  
 Pete Brett  
 Kristi A. Buffkin  
 Carol and Ralph Cain  
 Jan Childress

Ashley Davis  
 Day and Bobby King  
 Marsha Duffy and Linton West, MD  
 Gloria Edwards  
 Mary Harris Edwards  
 Patricia C. Edwards  
 Five Oaks Academy, Inc.  
 Sarah and George Fletcher  
 Fluor Daniel  
 Frances and Dave Ellison  
 Marc Frato  
 Monica and Warren Gibson  
 Berry Gower  
 Hannah's Prayer Group  
 Linda and Matthew Gysin  
 Katherine Habrun  
 Elaine and Stanley Hackett  
 Stephen P. Harkins  
 Sylvia P. Harrison  
 Michael Hopkins  
 Jane and Bob Ivey  
 Kathleen and Glenn Oxner  
 Kehl Culbertson Andrighetti, LLC.  
 Kevin Kirkland  
 Nora and Pat Latta  
 LS Homes  
 Rebecca Maddox  
 Mead and Darryl McElveen, DVM  
 Virginia and Philip Miller  
 Yvonne and Jerry Nuckolls  
 Jennifer and Jerry O'Neal  
 Carolyn and Wayne Patterson  
 Linda and Ron Phillips, MD  
 Pleasant Grove Baptist Church  
 Elizabeth Poteat  
 Elizabeth and John Rabun  
 Renegade Sunday School Class  
 John Sayegh  
 Charles B. Simmons, Jr.

Angie and George Smith  
 Diane and Johnny Smith  
 Carol L. Sopko  
 Ann and James D. Sparkman III  
 Drew Stamm  
 Musette W. Stern  
 Cicily and Richie Stoddard  
 Anna Tatum Swing  
 Jean and Everett Thomas  
 Laurie and Randolph Tiller  
 United Way of Portland  
 United Way of the Midlands  
 Margie and William Wamboldt  
 Marsha White  
 Marty White  
 Shannon and Wil Woodward

## GIVERS

**\$100 to \$250**

Molly Achille  
 Ellen and David Alo  
 Dawn and Tom Anderson  
 Eleanor Anderson  
 Edwin Pratt Arnold  
 Gail and Pat Avery  
 Cathy and Billy Bagwell  
 Kelly Baird  
 ♥ Marcia and Jim Barker  
 Virginia and Robert Barton  
 Dori Baumwart  
 Ben Baur  
 Renee and Pepper Baxley  
 Julia and Henry Bellew  
 Dena Benedict  
 Pam Benfield and Michael Ram  
 Carter Berry  
 Mary Ashley Blair  
 BorgWarner Foundation

Dan C. Breeden, Jr.  
 Bonnie and William Brown  
 Isa Brown  
 Carol Browning  
 Glenda H. Burke  
 Linda and William Bux  
 Julian Cabra  
 Anissa Calhoun  
 Leslie Callison  
 Gina Marie and David Carson  
 Michelle Carson  
 Sandra Caton  
 Virginia Cebe  
 Central United Methodist Church  
 Larry Chesney  
 Donna and Tom Cheves  
 Harrington Christenberry  
 Wayne F. Clardy  
 Doris W. Clark  
 Kimberly M. Cochran  
 Eric Collier  
 Judy and Mike Collins, MD  
 Risa Collins  
 Whitney Collins  
 Charlene H. Comer  
 Commonwealth Land Title Insurance Co.  
 Yvette H. Cordell  
 Roger Costa  
 Kirsten and John Cribb  
 Elizabeth Crosland  
 Mary Beth Cross  
 Garrow and Christopher Crowley  
 Susan Culig  
 Emily Davis  
 Katherine Davis  
 Louisa P. Davis  
 Matt Dean  
 Roy Dessloch  
 Kate Deveix



Mike Dewitt  
 Heather M. Dickerson  
 Wanda Dickson  
 Becky and Brian Dominey  
 Sallie Donatell  
 Cynthia Dorn  
 Marion Dorsey  
 Joel Douglass  
 Laura Driver  
 Mary Lynn Dunson  
 Eastern Design Services  
 Lynne and Paul Ellis  
 Episcopal Church of The Advent  
 Carol and Edwin Epps  
 Susie and Christopher Ericksen  
 Karsen Erwin  
 Judy Estep  
 Susan Evatt  
 Ann Marie and Vance Ferrigno  
 Vicki and Greg Force  
 Tracie and Chip Foster  
 Lynn Freemon  
 Wendy Furie, MD.  
 April Garrison  
 Priscilla and Walter Gayle  
 Georgea and Tim Greaves  
 Gift Counseling Center For Wellness, LLC  
 Barry Gilmer  
 Sherry Gould  
 Melinda L. Gray  
 Bruce T. Green  
 Charles Groves  
 Helen and Al Hagood  
 Harriet M. Van Hale, MD  
 Suanne Hall  
 Sharon and Brad Halter  
 Richard S. Hardaway  
 Angela and David Harner  
 Jimsie and Carroll Hart

Corinna Hartlage  
 Michele and Peyton Harvey  
 Anne Haskins  
 Lynda H. Hatcher  
 Knox L. Haynsworth, Jr.  
 Cathy Hearn  
 Mary Elaine Heilman  
 Phyllis Hellwig  
 Andrea Helm  
 Jesse Lee Henkels  
 Shane Herron  
 Bryan Hickey  
 Mark R. Hively  
 Paige Hobbs  
 Wyline Holder  
 Jamie Horowitz  
 Susan and John Horvath  
 Melissa and Charles Houser  
 Connie and Don Howard  
 Janis Hunter  
 Martha and Martin Hursey  
 Tracey Jackson  
 Tim Justice  
 Susan Keitt  
 Kiwanis Club of Anderson  
 Cynthia and Mac Knight  
 Kathleen and Ed Knipple  
 Karen Krulac  
 Lucy S. Kuhne  
 Patty Lauritzen  
 Dorothy and Sam Leaman  
 Diane and Jimmy Lee  
 Mary Butler Locke  
 John P. Long  
 Leslie and David Luke  
 Mary Speed Lynch  
 Jessica and Lucas Marchant  
 Cat and Michael Martin  
 Thomas Mascari

Crissy and George Maynard  
 Linda and Phillip McAbee  
 Corinne and Henry McAuley  
 Christine McCloud  
 Jennifer McGuire  
 Robin and Pete McKenna  
 Jacqueline R. McLeod  
 Cindy and Max Metcalf  
 Lawrence J. Minette  
 Connie and Michael Mitchell, MD  
 Vera and Sidney Mitchell  
 Deborah and Vince Moore  
 Melissa Morrell  
 Debbie Hammonds Motley  
 Nelson Mullins Riley & Scarborough LLP  
 Julie and Tom Nelson  
 Michelle L. Norman  
 Conyers Norwood and Dianne Jordan  
 Lynn and Joel Norwood  
 On Top Of The Table  
 Orthodontic Associates of Greenville  
 Jessica Owens  
 Stacey L. Owens  
 Beth Padgett  
 Victoria Stewart Padgett  
 Susan Parisi  
 Kathy Parke  
 Valerie Pascoe  
 Richard Payton  
 Ginny and Joe Pazdan  
 Theresa Pearlman  
 Joan and Jack Phillips  
 Jean and Mike Phillips  
 Jerry Poore  
 Julie M. Poteet  
 Betsy Powell  
 Mitchell H. Powers  
 Amy Propst  
 David H. Quick





*"Lost, now found! Thanks to FAVOR."*  
- Victoria Kent

Lou and Robert Rainey  
Glenis Redmond  
Susan and Timothy Reed  
Reynolds Investment Management, Inc.  
Ashley Reynolds  
Pamela K. Reynolds  
Richard M. Garrett Trust  
Meghan Riordan  
Beverly and James Ritchie  
RPM Investments LLC  
Dawn Rumney  
Caroline and Joe Ryan  
Regina Samuels  
Mercy Santerini  
Barbara and William Scala  
Suzanne and Keith Schemm  
SCI Electronics Inc  
Brian Sclar  
Mr. and Mrs. S.H. Sharpe  
Ashley Shelley  
Nora C. Shore  
Jeremy Simpson  
Hy Small  
Anne and Mac Smith  
Beth Smith  
Peyton Snyder  
Jane E. Sowles  
Jill Spotts  
Rhonda and Ben Spradlin  
Sonya Stanford  
Jackie and John Starks  
Lisa and David Stastny  
Patricia Stephenson  
Jane Gray Suggs  
Bobbi Swann  
Christina Tankersley  
Ellen and Lee Templeton  
The Bridge Club  
The Sagent Society

Amanda and Philip Thomas  
Debbie Thomas  
Lisa and David Thomas  
Mary and Jerry Thomas  
Robin and Rocky Thomason  
Sidney and Ted Thompson  
Diane and Peter Tilkemeier, MD  
Ashlee Tolbert  
Gail Tollison  
Betty T. Treen  
Martha and John Treen  
William Trumbull  
United Way of Anderson County  
Upstate CREIA  
Eric Vance  
Elizabeth Varin  
Tyler Waddell  
Dede and Michael Wade  
Mary Helen Wade  
Charlotte and Michael Watson  
Janet S. Welch  
Mack Whittle Jr.  
Susan, Jeff, and Brooks Wienke  
Josie and Russ Williams  
Michael Williamson  
Rusty Willms  
Jane S. Wilson  
Robert Bradley Wilson  
Leslie and John Wofford  
Karyl Woldum  
James Wolf  
York Constructors  
Judith Zink

## FRIENDS less than \$100

Michele Abbott  
Leigh and Tony Abdou  
Deborah and Dennis Adams  
Clairene H. Aiken  
Jeffrey Allen  
Alpha Delta Kappa Sorority Zeta Chapter  
Fred'e and Perry Alspach  
Amazon Smile Foundation  
Ban A. Anderson  
June and Andy Anderson  
Kristen and Steve Armaly  
Carol and Skip Armstrong  
Marcia Baker  
Bank of America  
Yvonne Banks  
Milena Banquez  
Betty Bechtler  
Jennifer Beers  
Terry Bell  
Philip A. Betette  
Gretchen Bishop  
Phyllis Bishop  
Lynne and Mark Blackman  
Teresa and Randall Bodford  
June and Hans Bolli  
Starr W. Boone  
Deborah and Stewart Borders  
Linda and David Boteach  
Dottie Britton  
Ernestine T. Brockman  
Lisa M. Brodnax  
Isabelle and Joe Brooks  
Donna Brookshire  
Edith and Realis Brown  
Jan Brown  
Kristen Brown  
Betsy and Keith Brown



## MY FAVOR STORY: Carolyn and Bill Scott

*Bill is retired and Carolyn presently works part time as a caregiver. “God moved us here just two years ago for this wonderful agency... He knew we would need it.”*

Before FAVOR: chaos, confusion, unanswered questions, court, indecision; helping versus enabling? Am I truly ready to face my daughter's death? God, I'm scared. It's not “just” drugs; she's bipolar—can she consciously manage her meds? My mind, heart, and soul are reeling. How can I navigate, comprehend, direct her, flesh of my flesh, to real help, real recovery? Just seeking information, researching facilities, counselors, and, and ... it is exhaustingly crushing. Then I was told about NAMI and they introduced me to FAVOR.

After FAVOR: I don't have to be the researcher. These folks have done that, through education AND experience. FAVOR is conversations, caring staff, many meetings with my coach, tears of healing flowing. Going to Monday night meetings, I have learned so much. FAVOR taught me this was not my daughter; it was the disease, and comparing pictures of her from just a year ago to now screams that concept.

We are living the reality of this substance use disorder, creating our “new normal.” We now have found support through FAVOR and other programs AND more importantly, my daughter will have support when she is ready, again. When sharing my story at a meeting, I explained that FAVOR met us at the ER once, (not for their usual OD meeting). The CEO commented, “This is what makes FAVOR different; the coach met you there because it's about people, not protocol or principles.” #GratefulForFAVOR

Megan Brown	Andrea Creel
Carolina G. Bryan	Diane A. Crowe
Kevin Budman	Monica Culbreath
Jan and Brent Bunnell	Ellen and Gordon Culler
Carla Burkhardt	Wanda Cummins
Jo Dee Burns	Beth Dameron
L. Russell Burress	Gordon M. Darby III
James Bynum III	Dianne and Ron Davis
Shannon Caldwell	Robin L. Smith Davis
Gina Calvin	Shelly Dezen
Anna Blair Cameron	Patricia A. Dobey
Bonnie Campbell	Alysia E. Dodd
Trish and Bill Campbell	Mary Gay Drake
Marie Cantrell	Cody Dumas
Nancy and Mason Carlisle	Christina W. Edgar
Diane B. Carnes	Sharon Edwards
Anne and Dewayne Carroll	Susan R. Elledge
Marjorie M. Carter	Ellett & Watson Family Dentistry
Kenneth Lee Case	Cathy and Aaron Ellett
Randall K. Chambers	Gloria and Tommy Elrod
Chaunessy Homeowners Assoc.	Judith Erickson
Cheryl Griffith and William Poteat	Linda Ertter
Kay and Lang Cheves	Elizabeth Etheridge
Susan B. Chisholm	Figs Beanery & Creamery
Heather Christner	Anna Filippetti
Denise Cicalese	Daryl and Susan Fisher
Ellen and David W. Clark	Jane A. Fleming
Annette and Lucius M. Cline III	Sheila Fore
Carolyn and Robert Cloaninger	Linda and Mark Fortner
Melissa Coles	Barbara A. Frady
Stephanie Collins	Margaret H. Franchina
Lovelace and George Compton	Deborah and Andrew Frederick
Jennifer Cook	Amy Fritz
Sheila B. Cooke	Wanda E. Fudge
Babette Cooper	Al Fulton
Joel Corley	Lillian Garcia
Teresa and Charles Crabtree	Maxine Gault
Donna and Allan Crawford	Charlotte G. Gee
September Crawford	Betsy M. George
Tricia Crawford	Patricia and Pat Givens

Giving Assistant, Inc.	Palma and Scott Horsley	Phyllis and Steve Lothridge	Sylvia M. Palmer	Chris Shipman
Martha R. Glenn	Billie and Mike Howard	Charlotte Lynch	Greta and Brown Parkinson, Jr.	Patricia G. Shorey
Susan Glenn	Margaret and Jay Howard	Joella and Richard Lyons	Christine Parsons	Mansour Blake Showghi
Pamela Fielhauer Gluski	Lisa Hubka	Elizabeth Macfie	Partners of Cape Coddages Unit 211	Susan Skelton
Jacob Goldstein	Elsa and Joseph Hudson	Kaki MacLain	Stephanie Pauling	Madison Skinner
Sally Ann Gonzalez	Ida Hudson	Teresa T. Mahon and Lisa S. Stiehl	Elizabeth M. Pearce	Lottie Smith
Cheryl Goodwin	Gerald Huskamp	Eugenia R. Malphrus	Miriam Pettigrew	Margaret S. Smith
Gordon and Natalie Gibson	Rick Ingram	Elizabeth W. Marchant	Sonna and Alan Pitts	Peter Smith
Jeneen Graham	Barbara and Peter Jacobs	Gina Martell	Britta Powell	Robbie Smith
Lynda Green	Meenu Jindal, MD	Ken Matthews	Brenda Preston	Sally Smith
Ruth and D.R. Green	Curtis Johnson	Lorry and Brad May	Donna Price	Barbara and Tommy Smith
Sara F. Green	Kenneth S. Johnson	Geraldine McCall	Karen Priester	Cynthia and James Sobeck
Michele A. Gregg	Kim Johnson	McCoin Book Club	Jo Carol and Norman Pulliam	Wendy and Richard Spaulding
Lynne and Victor Grout	Jara B. Jones	Evelyn and Wayne McDonald, MD	Mary Jane Quattlebaum	Sarah Spruill
Diane and Tommy Grubbs	Joyce and William E. Jones	Pam McDonald	James Redmond	St. John's Care Team UMC
Tina Gulledge	Cara Jordan	Jennifer McJunkin	Martha and Ben Reed	Susan and Russell Stall
Anonymous	Marnie Jordan-Wrona	Kathryn McKee	Judy P. Reeves	Angie Steadman
Patricia Hahne	Christine Joseph	Michael D. McLain	Debra S. Reynolds	Tylie Stegall
Will Hair	Brian H. Kahn, MD	Maureen McPartland*	Ken Richardson	Henry D. Stephens
LaRue and Carl Hallman	Cathy and Mike Keefer	Maureen Meza	Carol and J.R. Riddle	A.B. and Tim Stewart
Lisa and Scott Hamilton	Wendi Keeter	Jennifer Miles	Lynn and Vin Ridgeway	Douglas W. Stewart
David Hanna	Libby and Bill Kehl	Sarah Miller	Mary Riley	Donna Stone
Linda Hanzel	Barbara King	Essie S. Mills	Sean Roach	Kathy D. Sudduth
Tracy L. Harris	Margaret and William Kirby	David Moore	Kimberly K. Roberson	Benjamin Forrest Sullivan
Lark Harrison	Mary Ellen and Don Kiser	Logan Morse	Maureen Rose	Sherry E. Sutton
Carole and Benjamin Hart	Nancy W. Knight	Mary Mounce	Jackie C. Roundtree	Target Corporation
Bruce Hartwell	Katie Knobeloch	Telisa and Danny Moyd	Lauren Rounsville	Jack Tavernier
Elisabeth Hayes	Krista Koenig	Rachel and Fred Mullinax	Paula and Hagen Rouse	Joy C. Tepedino
Susan and Thomas Henderson	Brenda and George Korthauer	Janet Mullins	Katherine Royal	Terra Pines Estates HOA
Sarah Hendricks	Erin Kurilla	Jan Munafo	Joyce Saar	Jennifer Tessitore
Kay and John Hendrix	Arianna Laurenza	Margaret Muncie	Suzanne Sanders	Marcella and Joe Thaler
Bob Heritage	Charlotte and Tyler Law	Daisy Musgnug	Jean and Edward Santimaw	Tricia Thomas
Ashley Hibbitts	Melissa Lawson	Elizabeth and Peter Neidenbach	Sara and Earl Robertson	Shawn Tobin
Nan and Michael Higgins	Michael Lee	Ellen and Frank Nelson	Mary Sargent	Maxine Tollison
Clinton Holden	Donna Lemons	Roberta Norvell	Kim and Phil Scheele	Sharon Totherow
Benny and Bill Holland	Ann M. Leo	Sunshine and Ben Norwood Jr	Denise and Randall Schwager	Ann and Ken Towery
Marilyn A. Holliday	Sara Lindley	Lynn O'Dell	Ruth Anne and Albert Sharp	Carroll Traynham
Sandra D. Holliday-Culber	Lee Long	Donna and Simms Oliphant	Barbara W. Shaw	♥ Janice and Robert G. Traynham
Carolyn and George Hooker	Elisa Lopez	Princess and Don Owen	Susan and Brian Shelley	Cameron L. Trent
Misty Horne	Hannah Lorenzen	Joan Pachuta	Geraldine and Walter Sherman	Carole Trickett



Robert Turner  
 Lisa and David N. Vaughan  
 Eric Vogl  
 Maggie Wade  
 Antwina Washington  
 Anne Watson  
 Sharon Weiss  
 Gretchen and Ted West  
 William Weston  
 Liz Whatley  
 Joann and R. Evans Wilkie  
 Kimberly Williams  
 Dianne and Dan Williamson  
 Thea Wilson  
 Nancy Creel Winborne  
 Deloris K. Wolfe  
 Suzanne Woolf  
 Helen Wynkoop  
 Dedee Wynn  
 Your Cause  
 Susan and Wayne Zurenda

#### GIFTS WERE RECEIVED IN MEMORY OF

Mario Almeda  
 Coty Allen Avery  
 Charles Everett Banks  
 Reghan Michelle Berry  
 Logan Boggs  
 Andrew Stewart Broome  
 Elizabeth "Betty" Champion  
 Caroline Lauren Cogdill  
 John Wesley Craig  
 Christopher Crumbaker  
 Margaret "Meg" Cunningham  
 John Glenn DeWitt  
 Andrew Jesse Dobbins  
 Andrew Mark Einstein  
 Thomas Faulkenberry  
 Dave Ficht

Andy Fields  
 Alexandra Fowler  
 Logan Windfield Seekins Grove  
 Glenn Stuart Hammond  
 Stephan Hare  
 William Mitchell Head  
 Jerry Hellwig  
 Casey Alexander Huggins  
 Michael Fisher Johnson  
 Tim Jones  
 Ralph Franklin King, Jr.  
 Matthew Ryan Kirby  
 Greg Knapp  
 Rachel Wolff Bragg Lawson  
 James Wilkins Lipscomb  
 James E. Lipscomb III  
 Caleb Longtin  
 Cynthia Manning-Blankenship  
 Shane Massengale  
 Logan McAlister  
 Harold Louis "Skip" Miller, Jr.  
 Chris Moore  
 Patrick Patterson  
 James B. Pressly III  
 Emily E. Rackley  
 Clarence O. Roberts, Jr.  
 James D. Seward, Jr.  
 Chris Stathakis  
 Mary Peace Sterling  
 Andrew Charles Stevens  
 Kurt Myles Stevens  
 Matthew Ryan Tate  
 Carson M. Tollison  
 John Toohey  
 John Willis

#### GIFTS WERE RECEIVED IN HONOR OF

Gene Aiken  
 John Aiken

DiAnne Arbour  
 Jackie Norwood Banks  
 Britt Barker  
 Laura Baur  
 Olga Bowles  
 Tyler Burgess  
 Clai and Barty Carr  
 Parker Champion  
 Chanan and Jenny Cole  
 Georgia and Lewis Cole  
 Lee Cole  
 Elizabeth Davis  
 Kim Dunn  
 Mary Harris Edwards  
 Patricia Edwards  
 Mary Kaye and Billy Gault  
 Nancy and Paul Goldsmith  
 Chris Griffin  
 Tina Harris  
 Andrea Helm  
 Shay Houser  
 Stan King  
 Tricia Lawdahl  
 Mike Malone  
 Mary Earle McCraw  
 Tricia McDougald  
 Elizabeth and James McKissick  
 William Mims  
 Dustin Moore  
 Bob Nemecek  
 Jo Lynne Pearce  
 John Phillips  
 Jane Furman Pressly  
 Sammy Riddle  
 Evelyn and Anna Grace Ritchie  
 Pam Rouse  
 Regina and Bill Sayegh  
 Deborah Smith  
 Diane Smock  
 Claire Stuart

Pat and Beck Sullivan  
 Patrick C. Sullivan  
 Reid Thomas  
 Christopher Turner  
 Elizabeth Watson  
 Billy Weaver  
 Bett White  
 Hubert Yarborough  
 Lynn Yeargin

#### IN-KIND GIFTS

Louis P. Batson III (Batson Associates, Inc.)  
 Cheryl Batson (Cuffie Creek, Inc.)  
 Will Hall  
 Christina and Gil Kraemer  
 Regina and Bill Sayegh







## FAVOR Greenville

355 Woodruff Road, Suite 303  
Greenville, SC 29607

864-385-7757 | [favorgreenville.org](http://favorgreenville.org)

Helpline 24/7: 864-430-1802

**FAVOR**  
FACES AND  
VOICES OF  
RECOVERY  
GREENVILLE



ASSOCIATION OF  
**RECOVERY  
COMMUNITY  
ORGANIZATIONS**  
FACES & VOICES OF RECOVERY

**LIVE UNITED**  
United Way  
Community Partner



**CAPRSS**  
Council on Accreditation of  
Peer Recovery Support Services

